Plain Action
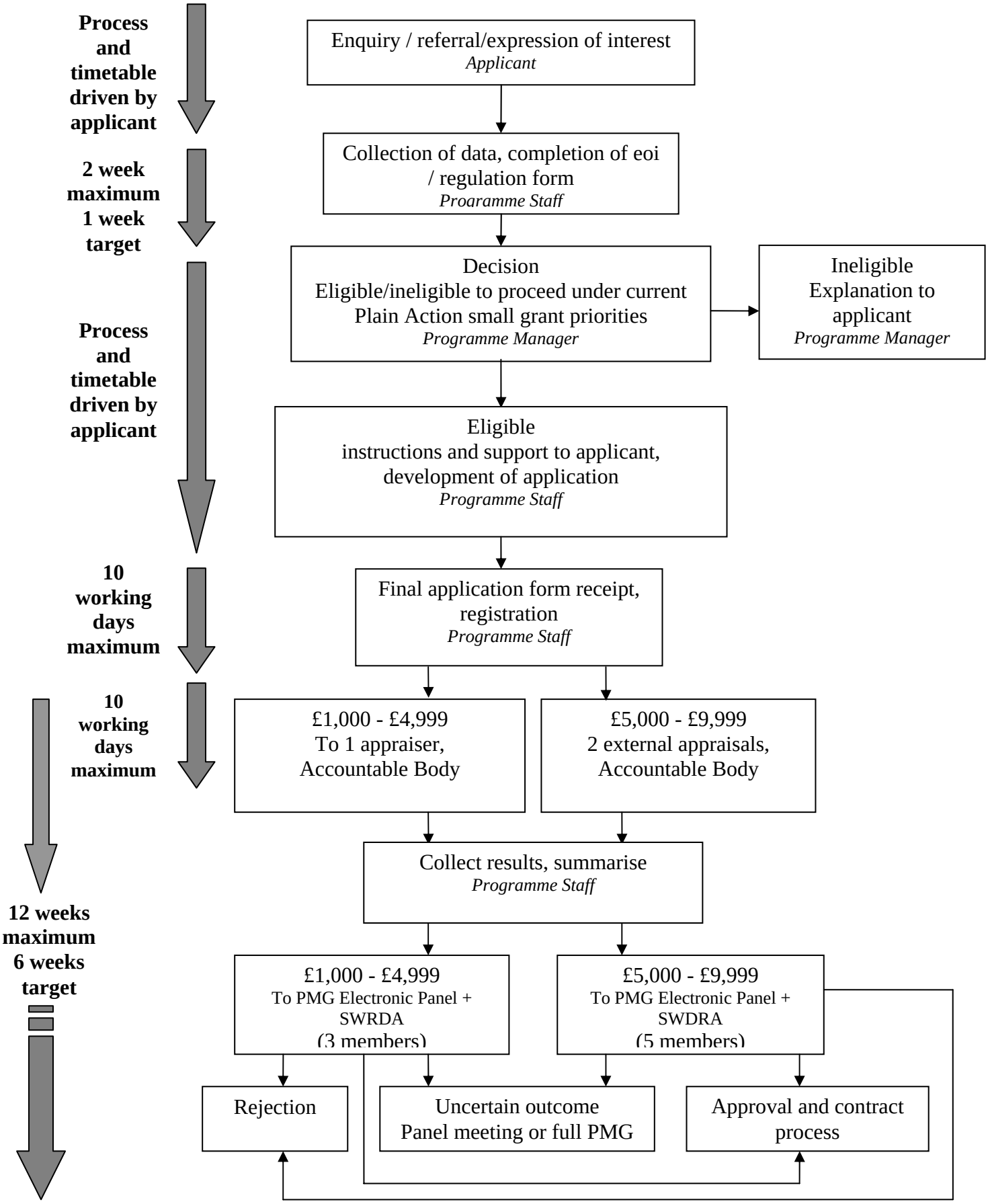
Project Application Procedure: Grants £1,000 - £9,999